

Hewlett Foundation

Occupant Survey Report

Survey Dates: 11/21/2005 through 12/9/2005

Center for the Built Environment

University of California, Berkeley

Satisfaction % of Core Survey Categories

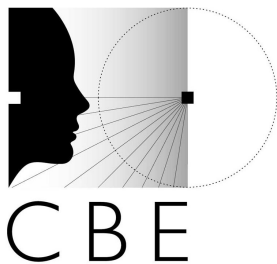
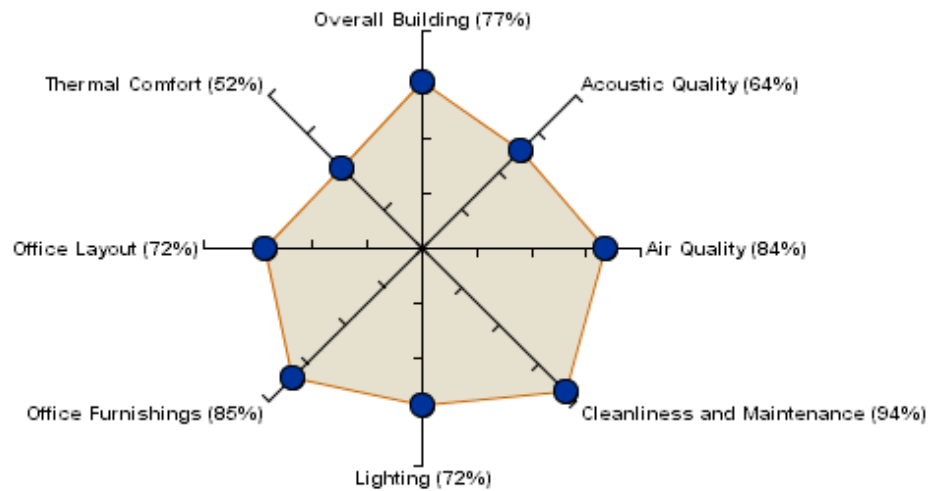

1.2 Building Scorecard

Performance of Hewlett Foundation in core survey categories

Acoustic Quality

92%
Percentile

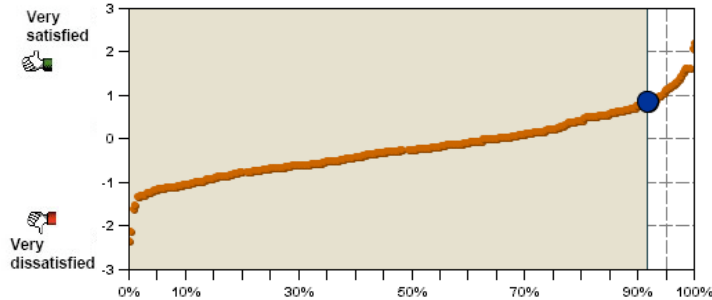

0.87
Mean Response

64%
Satisfied

Air Quality

97%
Percentile

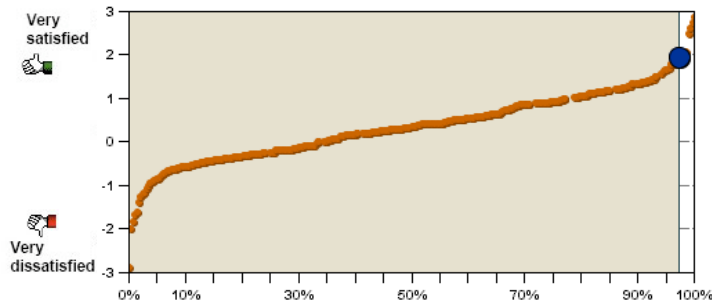

1.95
Mean Response

84%
Satisfied

Cleanliness and Maintenance

99%
Percentile

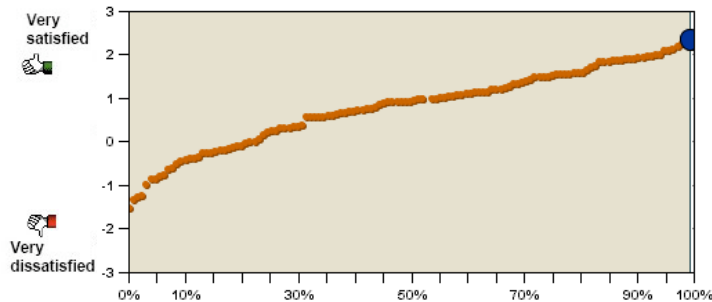

2.38
Mean Response

94%
Satisfied

Lighting

76%
Percentile

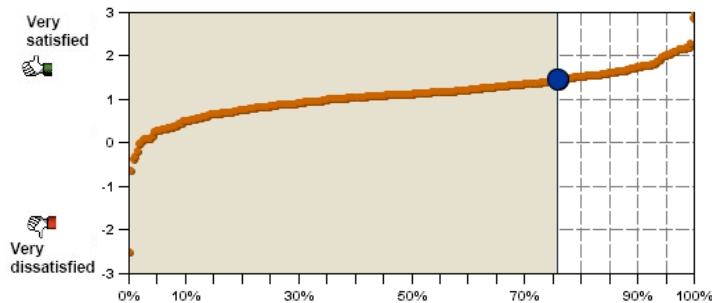

1.47
Mean Response

72%
Satisfied

Performance of Hewlett Foundation in core survey categories

Office Furnishings

93%
Percentile

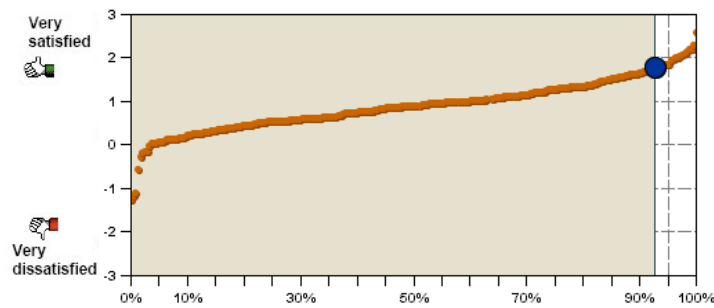

1.78
Mean Response

85%
Satisfied

Office Layout

73%
Percentile

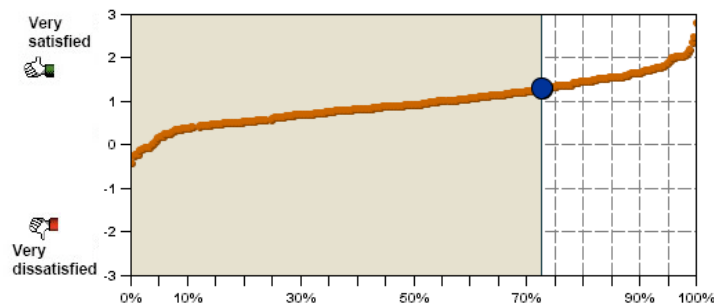

1.31
Mean Response

72%
Satisfied

Thermal Comfort

70%
Percentile

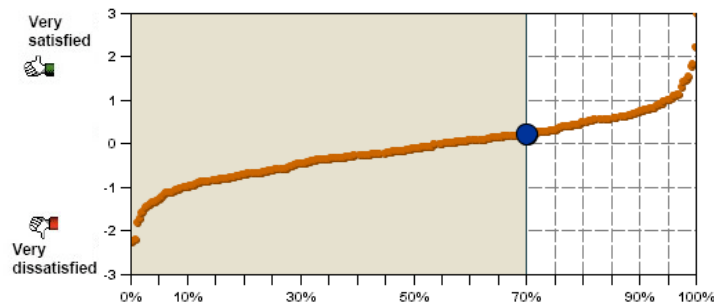

0.24
Mean Response

52%
Satisfied

Performance of Hewlett Foundation in additional survey categories

General Satisfaction-Building

99%
Percentile

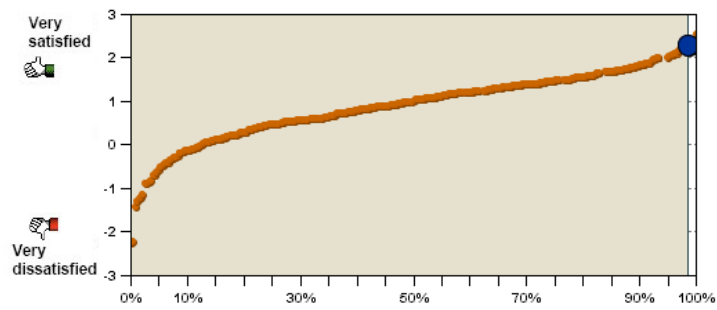

2.3
Mean Response

97%
Satisfied

General Satisfaction-Workspace

95%
Percentile

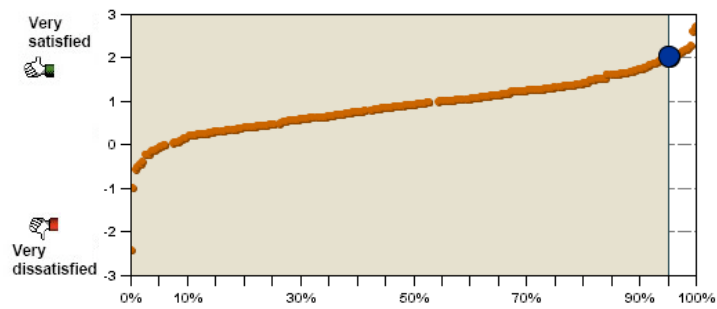

2.03
Mean Response

89%
Satisfied